

AGASTHYA AVENUE OPTION-3-PLOT-12(P-II)

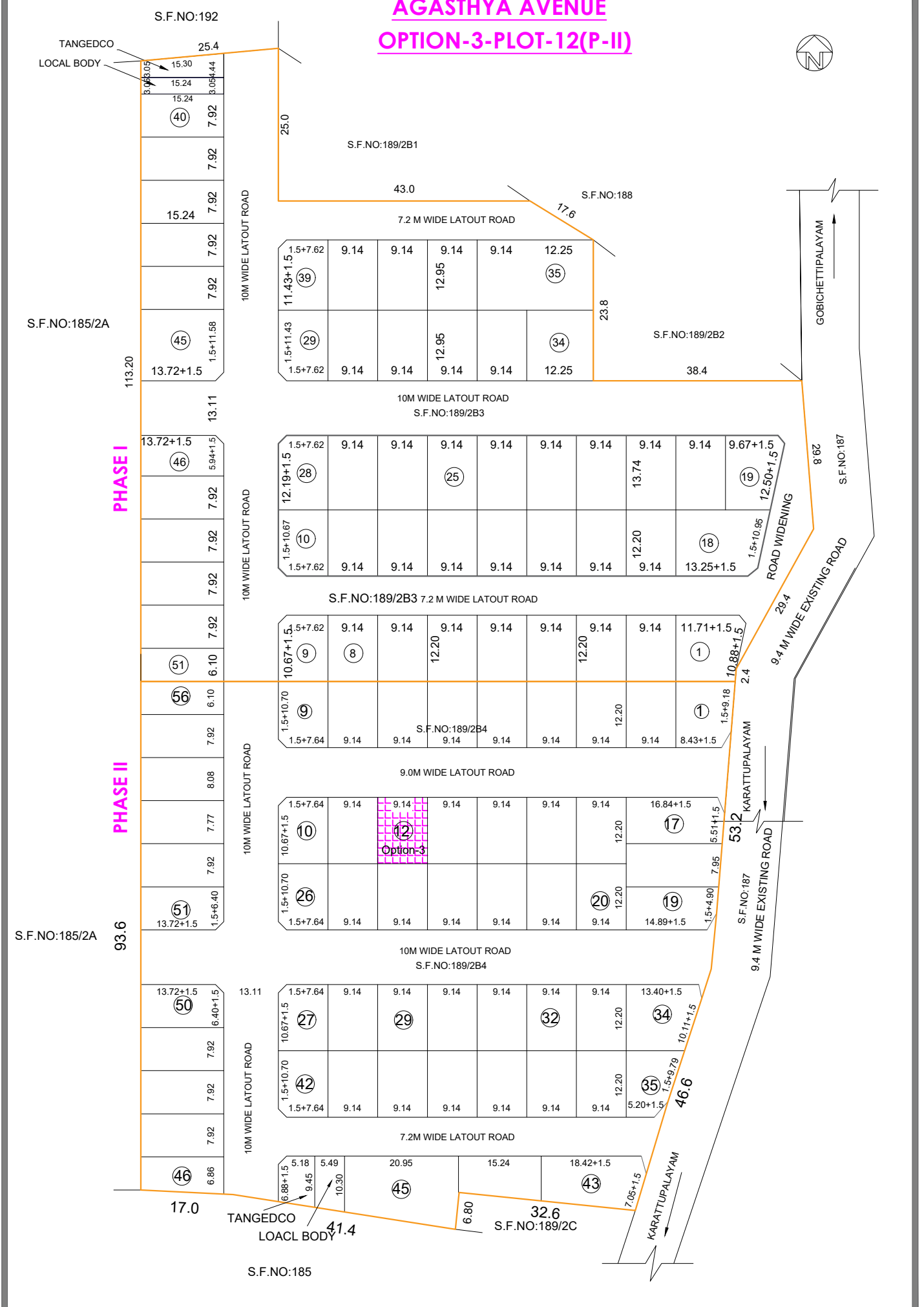

PHASE I

PHASE II

Option-3

S.F.NO:192

TANGEDCO
LOCAL BODY

S.F.NO:189/2B1

S.F.NO:188

S.F.NO:185/2A

S.F.NO:189/2B2

GOBICHETTIPALAYAM

S.F.NO:187

S.F.NO:189/2B3 7.2 M WIDE LATOUT ROAD

9.0M WIDE LATOUT ROAD

10M WIDE LATOUT ROAD
S.F.NO:189/2B4

7.2M WIDE LATOUT ROAD

S.F.NO:185

S.F.NO:189/2C

S.F.NO:187

KARATTUPALAYAM

KARATTUPALAYAM

113.20

93.6

17.0

10M WIDE LATOUT ROAD

10M WIDE LATOUT ROAD

10M WIDE LATOUT ROAD

10M WIDE LATOUT ROAD

ROAD WIDENING

9.4 M WIDE EXISTING ROAD

9.4 M WIDE EXISTING ROAD

6.88+1.5

5.18

9.45

10.30

41.4

6.80

32.6

7.05+1.5

7.05+1.5

18.42+1.5

15.24

20.95

5.49

5.18

6.88+1.5

10.30

9.45

5.18

6.88+1.5

10.30

9.45

5.18

6.88+1.5

10.30

9.45

5.18

6.88+1.5

10.30

9.45

5.18

6.88+1.5

10.30

9.45

5.18

6.88+1.5

10.30

9.45

5.18

6.88+1.5

10.30

9.45

5.18

6.88+1.5

10.30

9.45

5.18

6.88+1.5

10.30

9.45

5.18

6.88+1.5

10.30

9.45

5.18

6.88+1.5

10.30

9.45

5.18

6.88+1.5

10.30

9.45

5.18

6.88+1.5

10.30

9.45

5.18

6.88+1.5

10.30

9.45

5.18

6.88+1.5

10.30

9.45

5.18

6.88+1.5

10.30

9.45

5.18

6.88+1.5

10.30

9.45

5.18

6.88+1.5

10.30

9.45

5.18

6.88+1.5

10.30

9.45

5.18

6.88+1.5

10.30

9.45

5.18

6.88+1.5

10.30

9.45

5.18

6.88+1.5

10.30

9.45

5.18

6.88+1.5

10.30

9.45

5.18

6.88+1.5

10.30

9.45

5.18

6.88+1.5

10.30

9.45

5.18

6.88+1.5

10.30

9.45

5.18

6.88+1.5

10.30

9.45

5.18

6.88+1.5

10.30

9.45

5.18

6.88+1.5

10.30

9.45

5.18

6.88+1.5

10.30

9.45

5.18

6.88+1.5

10.30

9.45

5.18

6.88+1.5

10.30

9.45

5.18

6.88+1.5

10.30

9.45

5.18

6.88+1.5

10.30

9.45

5.18

6.88+1.5

10.30

9.45

5.18

6.88+1.5

10.30

9.45

5.18

6.88+1.5

10.30

9.45

5.18

6.88+1.5

10.30

9.45

5.18

6.88+1.5

10.30

9.45

5.18

6.88+1.5

10.30

9.45

5.18

6.88+1.5

10.30

9.45

5.18

6.88+1.5

10.30

9.45

5.18

6.88+1.5

10.30

9.45

5.18

6.88+1.5

10.30

9.45

5.18

6.88+1.5

10.30

9.45

5.18

6.88+1.5

10.30

9.45

5.18

6.88+1.5

10.30

9.45

5.18

6.88+1.5

10.30

9.45

5.18

6.88+1.5

10.30

9.45

5.18

6.88+1.5

10.30

9.45

5.18

6.88+1.5

10.30

9.45

5.18

6.88+1.5

10.30

9.45

5.18

6.88+1.5

10.30

9.45

5.18

6.88+1.5

10.30

9.45

5.18

6.88+1.5

10.30

9.45

5.18

6.88+1.5

10.30

9.45

5.18

6.88+1.5

30'
5' 23'-3" J'-9"

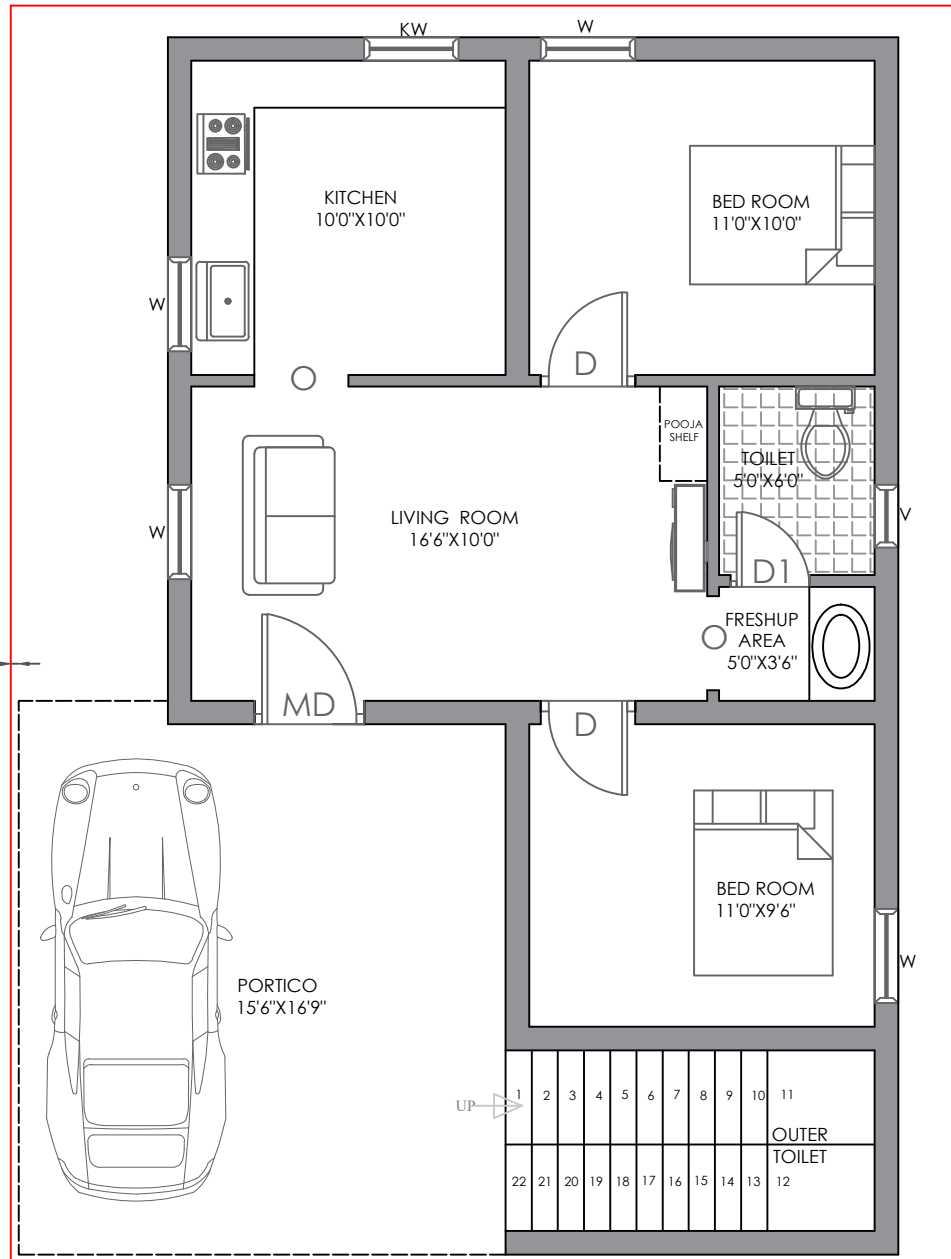

Joinery Details:

Name	Nos	L	H
MD	1	3'6"	7'0"
D	2	3'0"	7'0"
O	2	4'0"	7'0"
KW	1	3'0"	3'0"
W	4	3'0"	4'0"
D1	3	2'6"	7'0"
V	3	2'0"	3'0"

Layout : Agasthya Avenue
Villa Model : OPTION-3
Plot No : P-II (PLOT-12,29)
 Land Area : 1200 Sq.Ft.
 Building Area : 1100 Sq.Ft.

THIS DRAWING IS THE PROPERTY OF
 M/S AGASTHYA DEVELOPER Pvt. Ltd.
 AND SHALL NOT BE PASSED ON TO ANY
 PERSON NOT AUTHORIZED.
 IT SHALL NOT BE COPIED OR MODIFIED
 IN FULL OR PART WITHOUT PRIOR
 PERMISSION.
 THE DETAILS FURNISHED IN THIS
 DRAWING ARE APPLICABLE ONLY FOR
 THIS PROJECT ONLY.

Drawn By : MEKALA
 Checked By : KEERTHI
 Date : 10-03-2025
 Rev.No :
 Rev.Date :



38'-9" 40"

3"







30'
5' 23'-3" 1'-9"

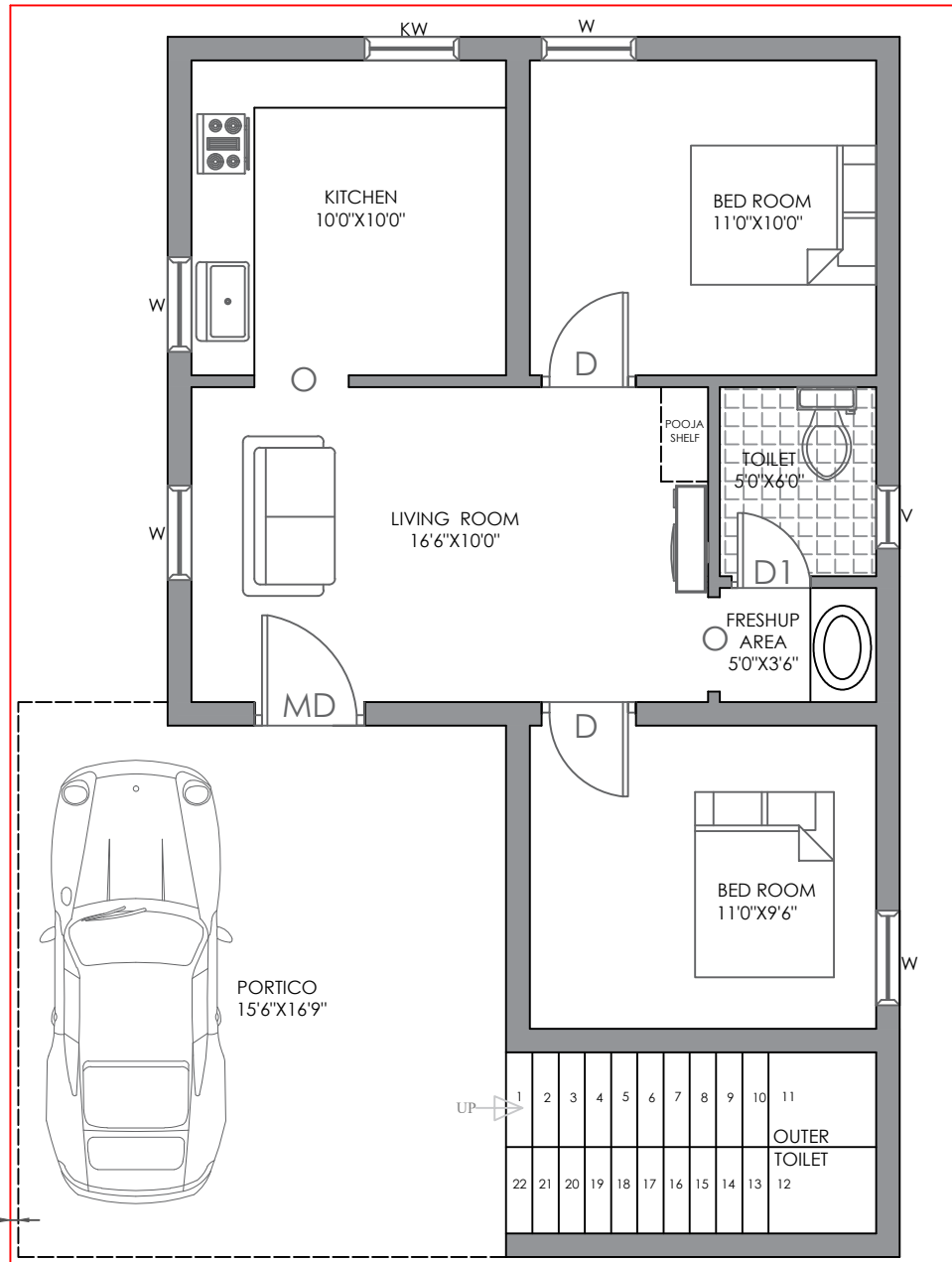

38'-9"
40'

Joinery Details:

Name	Nos	L	H
MD	1	3'6"	7'0"
D	2	3'0"	7'0"
O	2	4'0"	7'0"
KW	1	3'0"	3'0"
W	4	3'0"	4'0"
D1	3	2'6"	7'0"
V	3	2'0"	3'0"

Layout : Agasthya Avenue

Villa Model : **OPTION-3**

Plot No : **P-II (PLOT-12)**

Land Area : 1200 Sq.Ft.

Building Area : 1000 Sq.Ft.

THIS DRAWING IS THE PROPERTY OF
M/S AGASTHYA DEVELOPER Pvt. Ltd.
AND SHALL NOT BE PASSED ON TO ANY
PERSON NOT AUTHORIZED.
IT SHALL NOT BE COPIED OR MODIFIED
IN FULL OR PART WITHOUT PRIOR
PERMISSION.
THE DETAILS FURNISHED IN THIS
DRAWING ARE APPLICABLE ONLY FOR
THIS PROJECT ONLY.

Drawn By : MEKALA

Checked By : KEERTHI

Date : 10-03-2025

Rev.No :

Rev.Date :

Drawing.No : AG12GF001



Agasthya
DEVELOPER PVT. LTD.

**Agasthya Avenue
Phase-II
Plot-12
Total Cost of Building
Load bearing Structure**

1. Building Area
Ground Floor = 1000 Sq. Ft
Approximate Amount = 1000 X Rs.2000
= Rs. 20,00,000/-

2. Compound Wall Base work = Rs. 1,00,000/-
3. Main Gate = Rs. 45,000/-
4. Septic Tank (4000 lit) = Rs. 60,000/-
5. Sump (4000 Lit) = Rs. 60,000/-
6. Curing Cost = Rs. 15,000/-
7. Elevation cost (Approx.) = Rs. 50,000/-
8. EB connection (Single Phase) (Approx.) = Rs. 25,000/-
9. Blueprint Approval (Approx.) = Rs. 50,000/-
10. Bore well (Approx.) = Rs. 1,00,000/-
Other Expenses = Rs. 5,05,000/-

Total cost of the building = Rs. 25,05,000/-
Land cost (2.75 X Rs.3,60,000/Cent) = Rs. 9,90,000/-
Total Amount (Building + Land) = Rs. 34,95,000/-
Discount = Rs. 5,95,000/-

Final Payment = Rs. 29,00,000/-
